

Orkesterutdrag til prøvespill

Obo:

Sjostakovitsj

Symfoni nr. 10 (9 utdrag)

Engelsk horn:

Tsjajkovskij

Utdrag fra Nøtteknekkeren

SIKORSKI MUSIKVERLAGE HAMBURG

Dmitri Schostakowitsch

Sinfonie Nr. 10

Op. 93 (1953)

Oboe I

Set 56

Oboe I

171

15 12 16 14 17 $\text{♩} = 120$
Fl. I

203

209

18 10 19 8 20 VI. I

232

238

21 22 11 23 9 24 Clar. I
f espr.

266

273

25 2 1 2 1 VI. I, II
(Fag. I-III)

284

26 *f espr.*

291

27 9 28 17

29 $\text{♩} = 108$

322. Fg. I 6 30 3

338 1 9 31 2 Fg. I

355 32 p cresc.

362 33 f espr. f

368

373 34 fp cresc. f

380 35 ff p cresc. fff ff

386 (tr) 2 36 ff

396 37 sfff ff espr.

404 2 ff espr.

412 38 ff

II

71 Allegro $\text{♩} = 176$

VI. I

Oboe I

86 77

91

97 78

102

107 79 14

125 80 VI. I 81 *ff*

134

140 82

145 83 9

Allegretto $\text{♩} = 136$

III

100 15 101 VI. II

21 102 11 103 1 VI. II 3 VI. II

40 Clar. I, II 104

46 f

53 105

60

67 106 11 107 8

91 108 Fl. I 3 2 109 8 110 15

123 111 Fg. I 5

Oboe I

408 *sf* 1 *sf* 2 137 13 138 8 rit. 6

440 139 $\text{♩} = 108$ 15 140 13 141 13 142 10 1 4 143 9 G.P.

IV

144 Andante $\text{♩} = 126$ 6 1 145 Solo *p dolce*

12 *cresc.* *f* 146

16 *dim.* *p* *f*

20 *p* 147 3 2

29 1 148 5 149 Fg. I

39

44 Solo 150 *f* *pp*

48 2 1 151 3 1 1 1 rit.

Oboe I

185 167 8
cresc. *ff*

197 168
p *cresc.*

204 169 8 170 6 1 171 4
f Fl. I, Clar. I

226 172 9
p

240 173 3
p *ff*

248 174 8

259 *ff*

263 175 3
ff

269 176 11

Oboe I

354 182

360

365 183

370

376 184

L'istesso tempo

385 185 186

409 187

431 188

441 189

2 Utdrag er merket med []

Peter Ilyich Tchaikovsky
The Nutcracker, Op. 71

CORNO INGLESE

Overture tacet

ACT ONE

1 Scene

Allegro non troppo
10 22 11 7

Poco più sostenuto
1 12 1 Fl. I *g^{va}*

1 13 7 *mf cresc.* string. 1 14 Tempo I 7 Più *f* moderato 1 15 6

VLN. I un poco accel. 2 3 3 16 Allegro vivace 22

mf cresc.

Tchaikovsky — The Nutcracker, Op. 71

corno inglese

17 *Meno* 9

ff

18 8

2 Marche tacet

3 Petit Galop

Presto 20 24 13 ob. I

5 25 *Andante* *f* *pesante*

mf *ff*

sf *ff* *pesante* *sf* 26 *Allegro* 14

27 12 *FL.* *sempre ff* *fl. gva.* 28 *ff*

Tchaikovsky — The Nutcracker, Op. 71

corno inglese

4

6 [29] f ff

Andantino 7 [30] 8 [31] string. 3

4 Scene Dansante

Allegro vivo 13 [32] 11 [33] Andantino sostenuto vcl.

[34] Più andante

p mf mf

sim. [35] Allegro molto vivace

mf mf p cresc. molto

[36] 12 Molto più presto

f p

[37] Tempo di Valse mf cresc.

p cresc. mf cresc.

[38]

ff

Tchaikovsky — The Nutcracker, Op. 71
corno inglese

2

p *ff*

39

mf *p*

40 7

poco cresc. *mf*

41 Presto 16 42 20 43 FL. 1

p cresc.

44 1 *f* *mf* *f cresc.* *ff*

ff

45 4 *p cresc.* *f* *mf*

cresc. *ff* *ff*

5 Scene et Danse Gross Vater

Andante

Tchaikovsky — The Nutcracker, Op. 71
corno inglese

54 L'istesso tempo 16

mp > > dim. pp

55 Più mosso Tempo I 10

VLN. I PVA

56

57 Più mosso 3

pp cresc. f

58 L'istesso tempo 4

mp poco cresc. mf

59 Tempo di Gross-Vater 1 % 16

cresc. ff

60 VLN. I f

61 Allegro vivaciss. 1 2 Tempo I

VLN. Dal % Fine

62

Allegro semplice 8

6 Scene

Tchaikovsky — The Nutcracker, Op. 71

corno inglese

8

63 *p dolce cantabile*

64 rit. molto

65 Moderato con moto

1 a tempo 13

66 2

PIACC. 8va

66a 6

67 Allegro giusto

68 Più allegro

OB.1 8va

69 8

70 4

VLN. I (sounding)

71 Moderato assai

72 1

ACT 2

No 10 Scene **[** *Andante* **]**

Corno inglese

1^o 2^o

4 6

5 cresc fff

2 6 8

Oboe 1

p *dolciss* Solo con dolcezza p

p pp

p pp

7 2 8

No 11 Scene

Andante con moto

1 p poco cresc mp

9 5 10 Un poco animando

mf 4

Corno inglese

No 15 Valse-Finale et Apothéose

Tempo di Valse

Tchaikovsky — The Nutcracker, Op. 71
Corno inglese

88 *ff*

sf mp cresc ff

89 *sf mp cresc*

90 *f*

15

91 *crescendo ff*

15

92 *Flute*

Tchaikovsky — The Nutcracker, Op. 71

Corno inglese

32

Tchaikovsky — The Nutcracker, Op. 71
Corno inglese

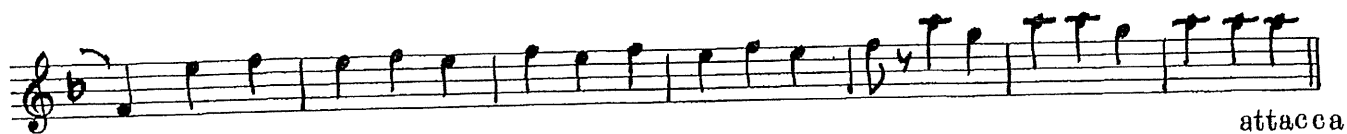

L'apothéose

Molto meno

98

p

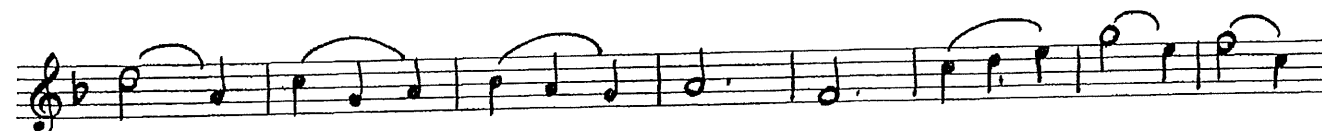
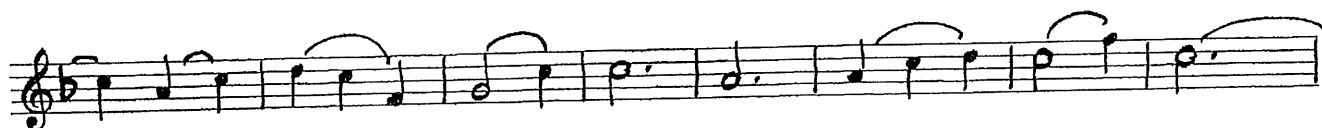

ff

